

**TEMME
ENGLISH**



Annett Close, Guide Price £400,000 – £425,000

Guide Price £400,000 – £425,000 Temme English are thrilled to present this THREE bedroom semi-detached house which has a finish throughout that is second to none and an abundance of accommodation to compliment this. Adopting a very social feel the downstairs lounge opens onto the kitchen/dining area whilst there is also a downstairs W/C on offer to maximise the socialising environment. Upstairs offers a very generous main bedroom as well as two further bedrooms and a family ultra modern bathroom. Having been extremely well maintained the home is also able to boast double glazing, a east facing rear garden, garage and off street parking. Annett Close is located on the Wick Meadows just under a 30 minute walk to Wickford town centre & railway station with main links into Stratford & London Liverpool Street. Call today to arrange your viewing!



**TEMME
ENGLISH**



Ground Floor

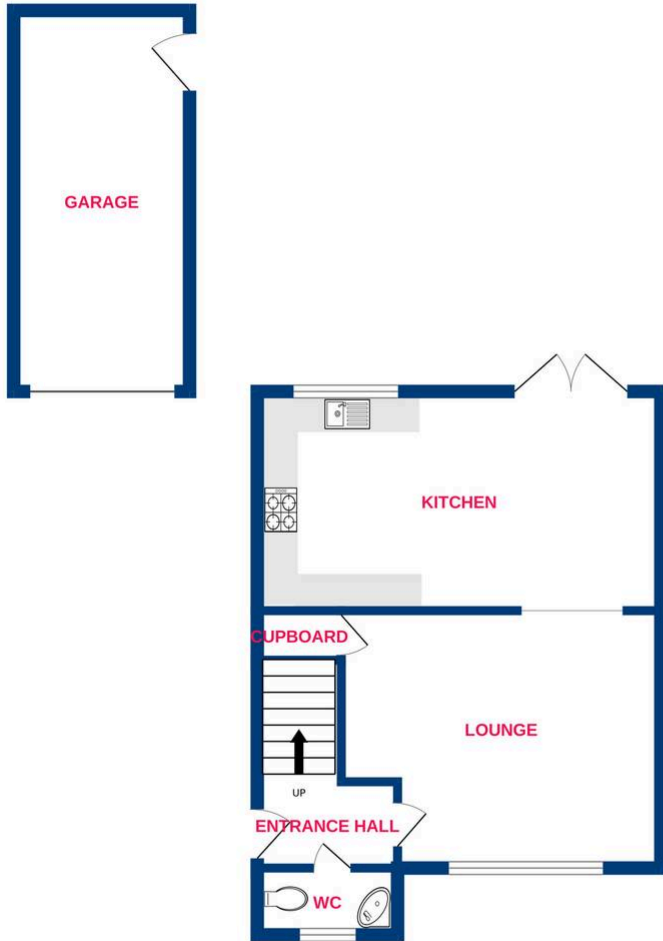

1st Floor



Whilst every attempt has been made to ensure the accuracy of the floorplan contained here, measurements of doors, windows, rooms and any other items are approximate and no responsibility is taken for any error, omission or mis-statement. This plan is for illustrative purposes only and should be used as such by any prospective purchaser. The services, systems and appliances shown have not been tested and no guarantee as to their operability or efficiency can be given.
Made with Metropix ©2026

You can include any text here. The text can be modified upon generating your brochure.