

TEMME ENGLISH



Swallow Road, £365,000

Temme English are proud to present this THREE bedroom house located in the heart of Runwell. This home is walking distance to Wickford Town Centre and Railway station giving direct access into London Liverpool Street. Internally the property has been kept extremely well by the current owners who have owned the home for over 23 years! The property begins with an inviting entrance porch. The downstairs is made up of a large kitchen/diner, lounge which is the full length of the home and ground floor WC. Upstairs hosts THREE good sized bedrooms and a family bathroom. Externally there is a huge west facing rear garden with rear access. We can truly say that this home should be on your list of viewings so call us now to get booked in! Please note this home is a concrete construction called Wimpy No Fines for mortgage & insurance purposes. NO ONWARD CHAIN!



TEMME ENGLISH



Ground Floor

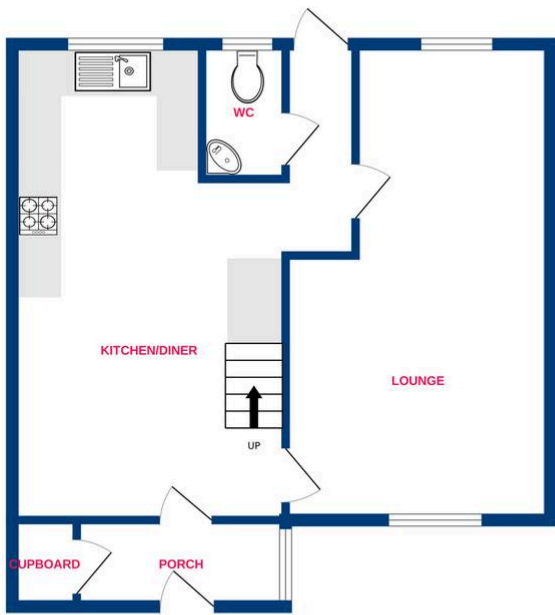

1st Floor

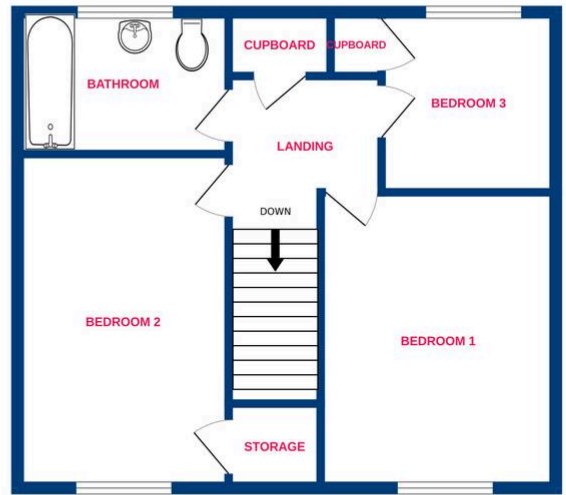

Whilst every attempt has been made to ensure the accuracy of the floorplan contained here, measurements of doors, windows, rooms and any other items are approximate and no responsibility is taken for any error, omission or mis-statement. This plan is for illustrative purposes only and should be used as such by any prospective purchaser. The services, systems and appliances shown have not been tested and no guarantee as to their operability or efficiency can be given.
Made with Metropix ©2026

You can include any text here. The text can be modified upon generating your brochure.